

# Appendix 12C

## Baseline Report - 2017 Breeding Season

---

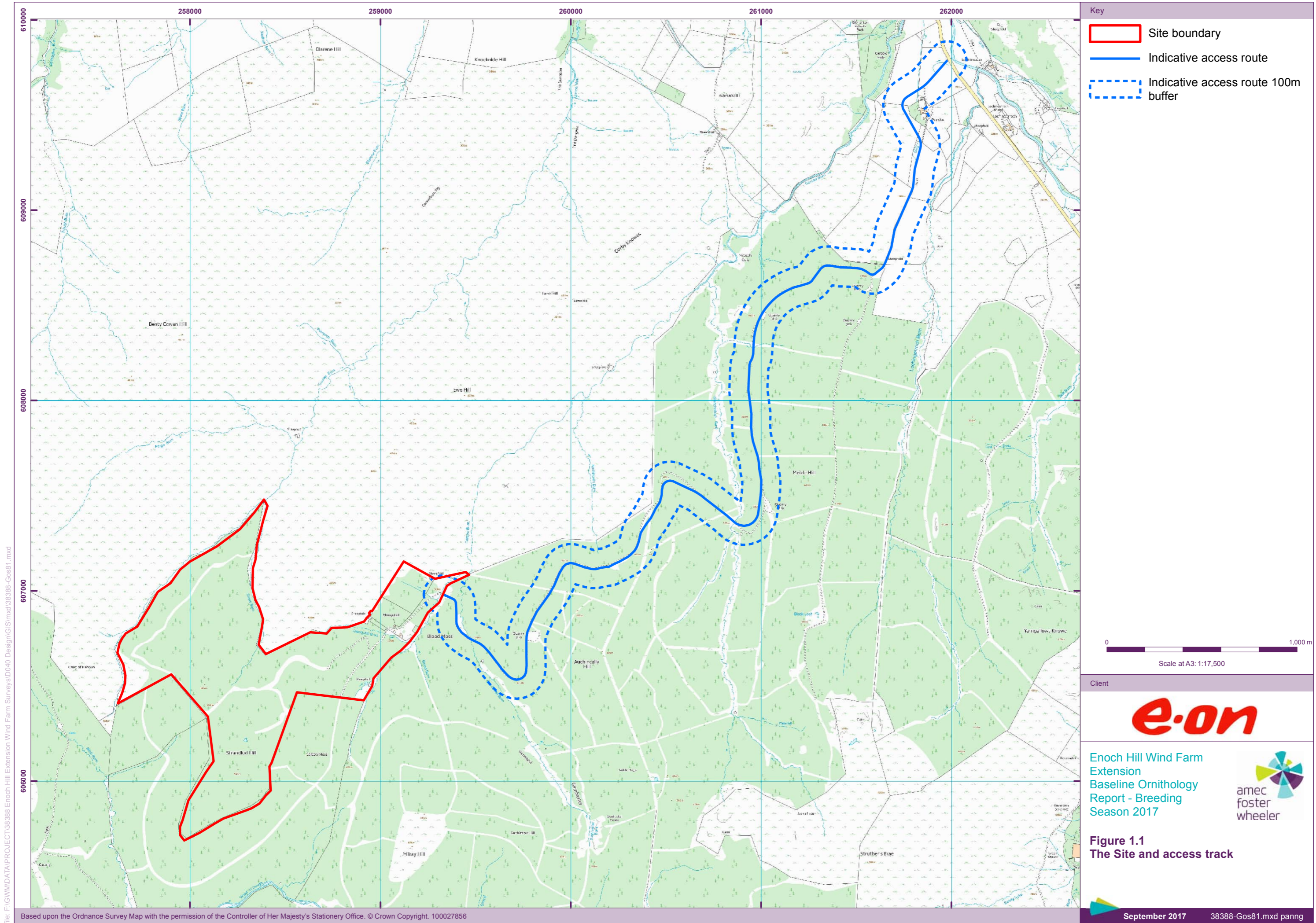



file: FIG\WINDATA\PROJECT\38388 Enoch Hill Extension Wind Farm Surveys\DO40 Design\GIS\mxd\38388-Gos81.mxd

Based upon the Ordnance Survey Map with the permission of the Controller of Her Majesty's Stationery Office. © Crown Copyright. 100027856

Key

- Site boundary
- Indicative access route
- Indicative access route 100m buffer

0 1,000 m

Scale at A3: 1:17,500

Client

**e.on**

Enoch Hill Wind Farm Extension  
Baseline Ornithology Report - Breeding Season 2017

amec foster wheeler

**Figure 1.1**  
The Site and access track

September 2017 38388-Gos81.mxd panning



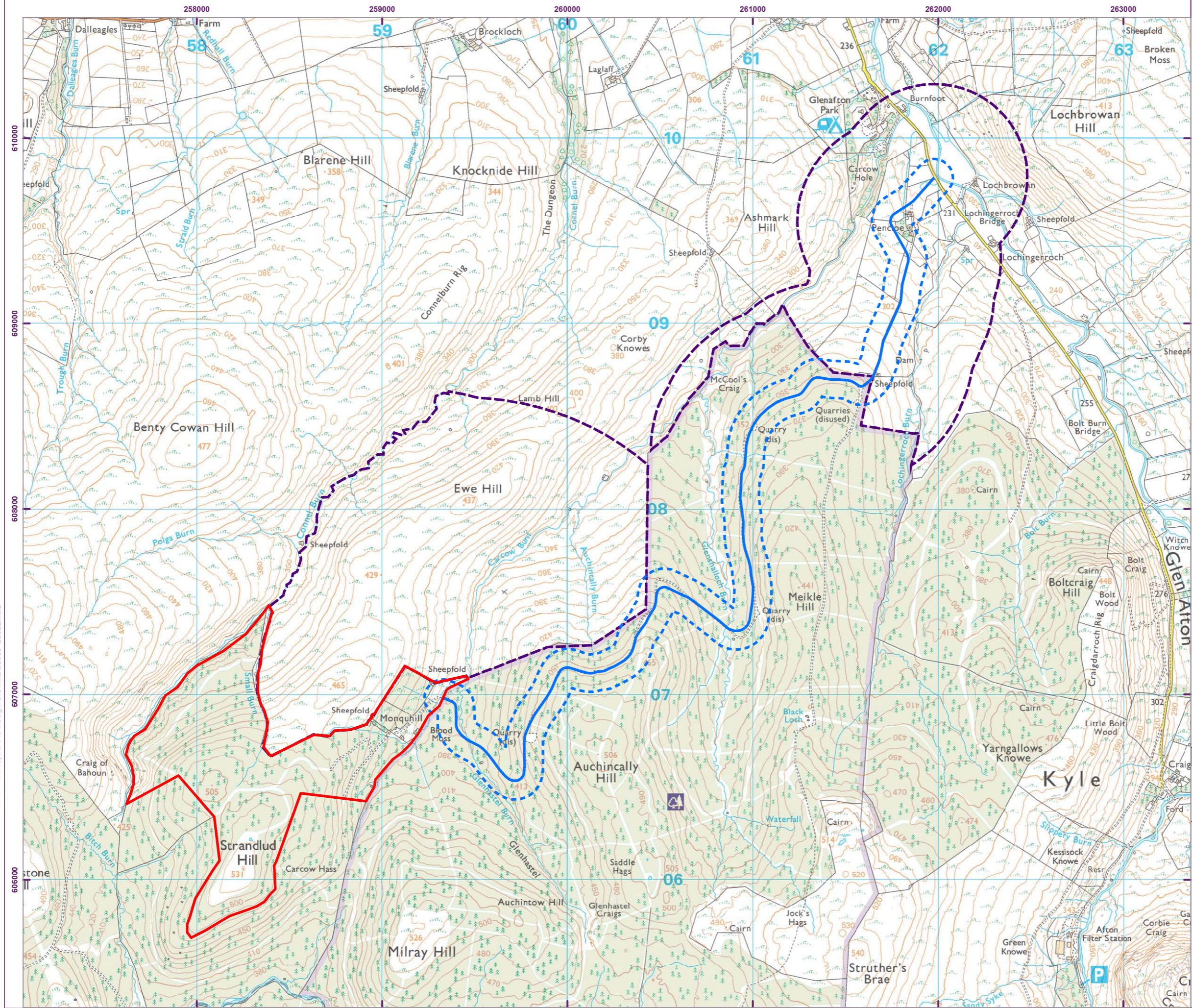

**Key**

- Site boundary
- Indicative access route
- Indicative access route 100m buffer
- Black grouse survey area

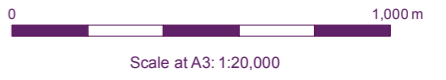

Client



Enoch Hill Wind Farm  
Extension  
Baseline Ornithology  
Report - Breeding  
Season 2017



**Figure 2.1**  
The black grouse survey area

file: FIG\WMDATA\PROJECT\38388 Enoch Hill Extension Wind Farm Surveys\A040 Design\GIS\mxd\38388-Gos82.mxd



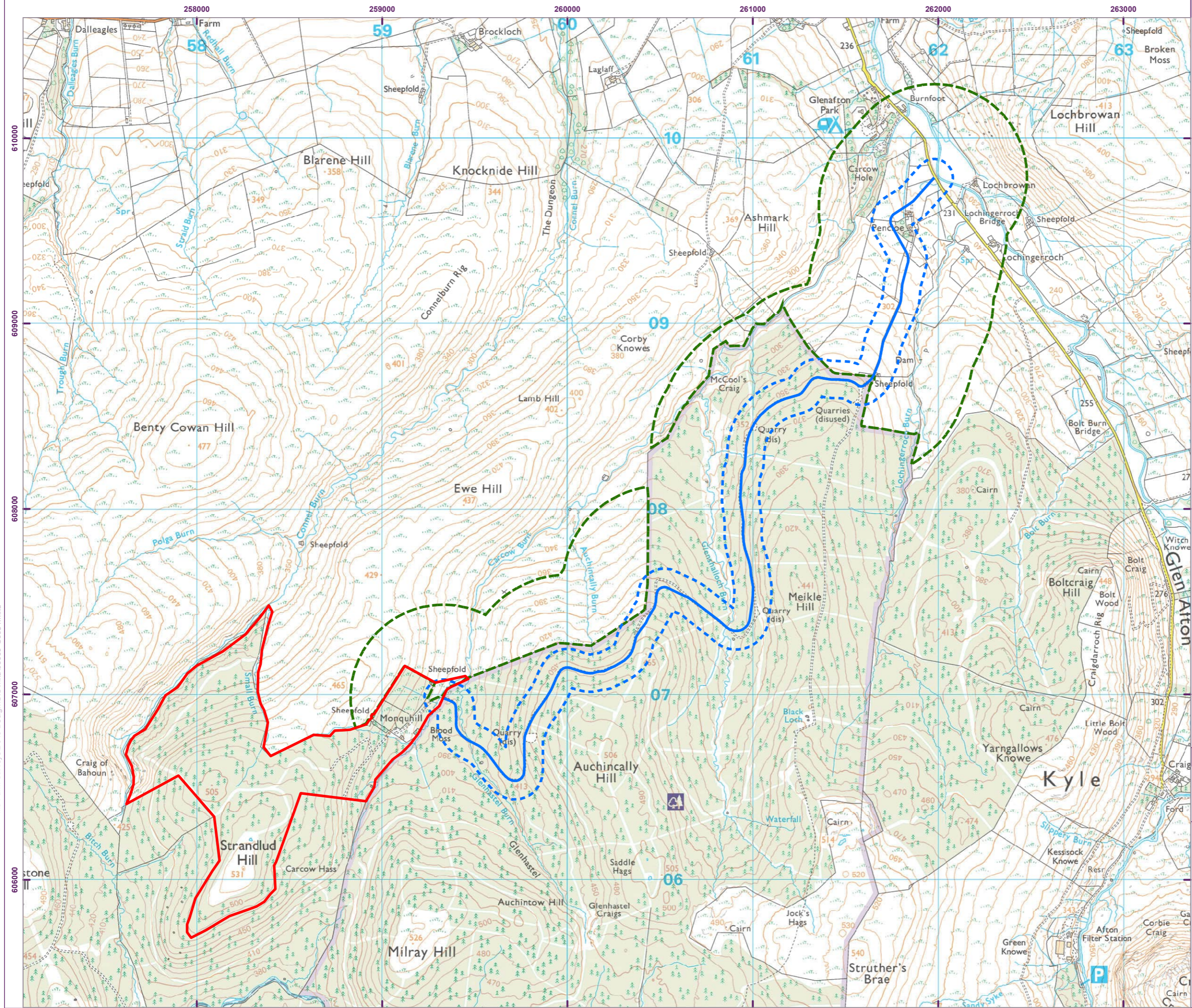

**Key**

- Site boundary
- Indicative access route
- Indicative access route 100m buffer
- Wader survey area

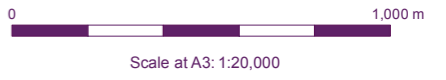

Client



Enoch Hill Wind Farm  
Extension  
Baseline Ornithology  
Report - Breeding  
Season 2017



**Figure 2.2**  
The wader survey area

file: FIG\WINDATA\PROJECT\38388 Enoch Hill Extension Wind Farm Surveys\A3\Design\GIS\mxd\38388-Gos84.mxd



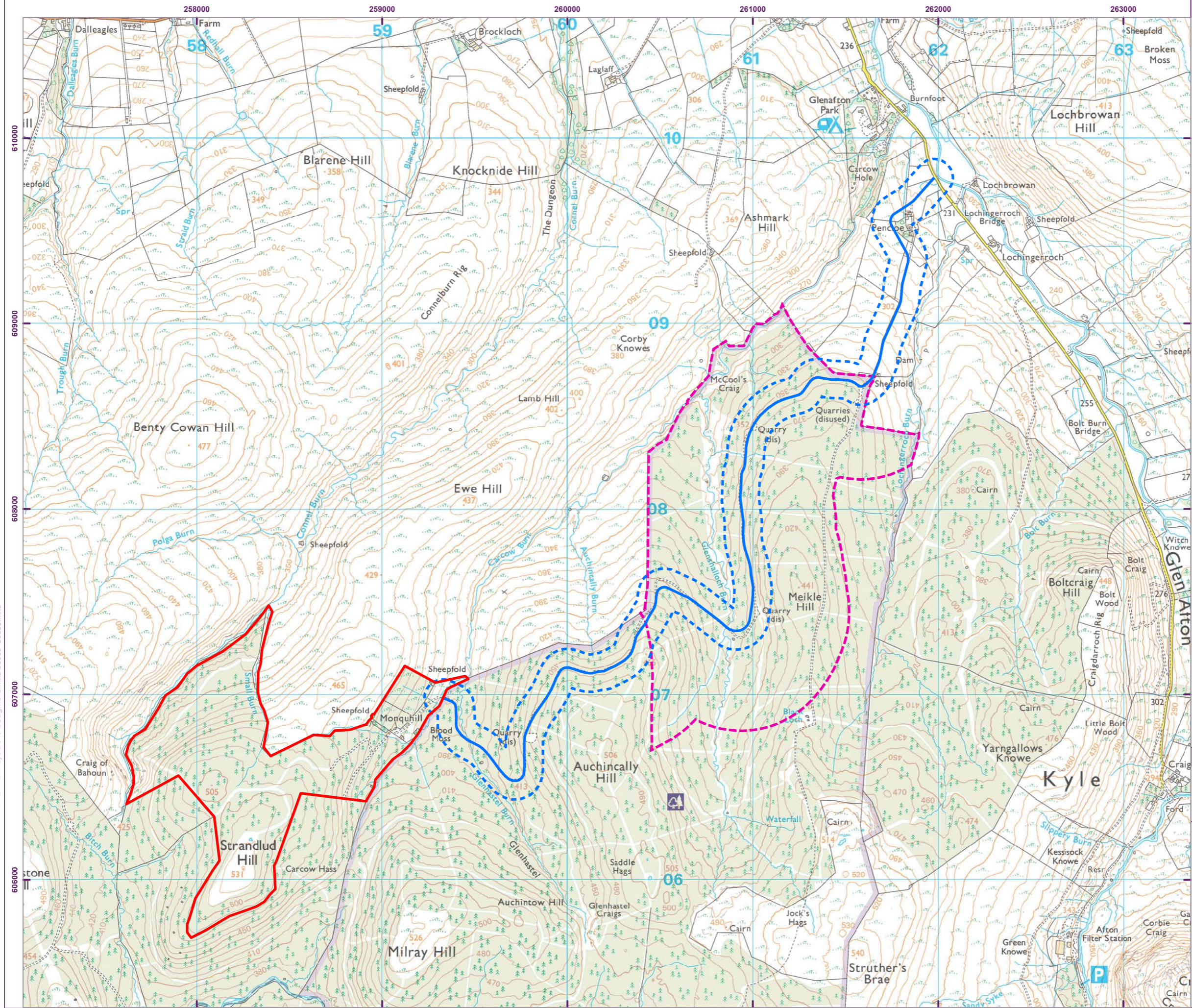

**Key**

- Site boundary
- Indicative access route
- Indicative access route 100m buffer
- Raptor survey area

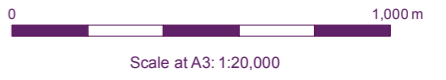

Client



Enoch Hill Wind Farm  
Extension  
Baseline Ornithology  
Report - Breeding  
Season 2017



**Figure 2.3**  
The raptor survey area

file: FIG\WMDATA\PROJECT\38388 Enoch Hill Extension Wind Farm Surveys\A040 Design\GIS\mxd\38388-Gos85.mxd



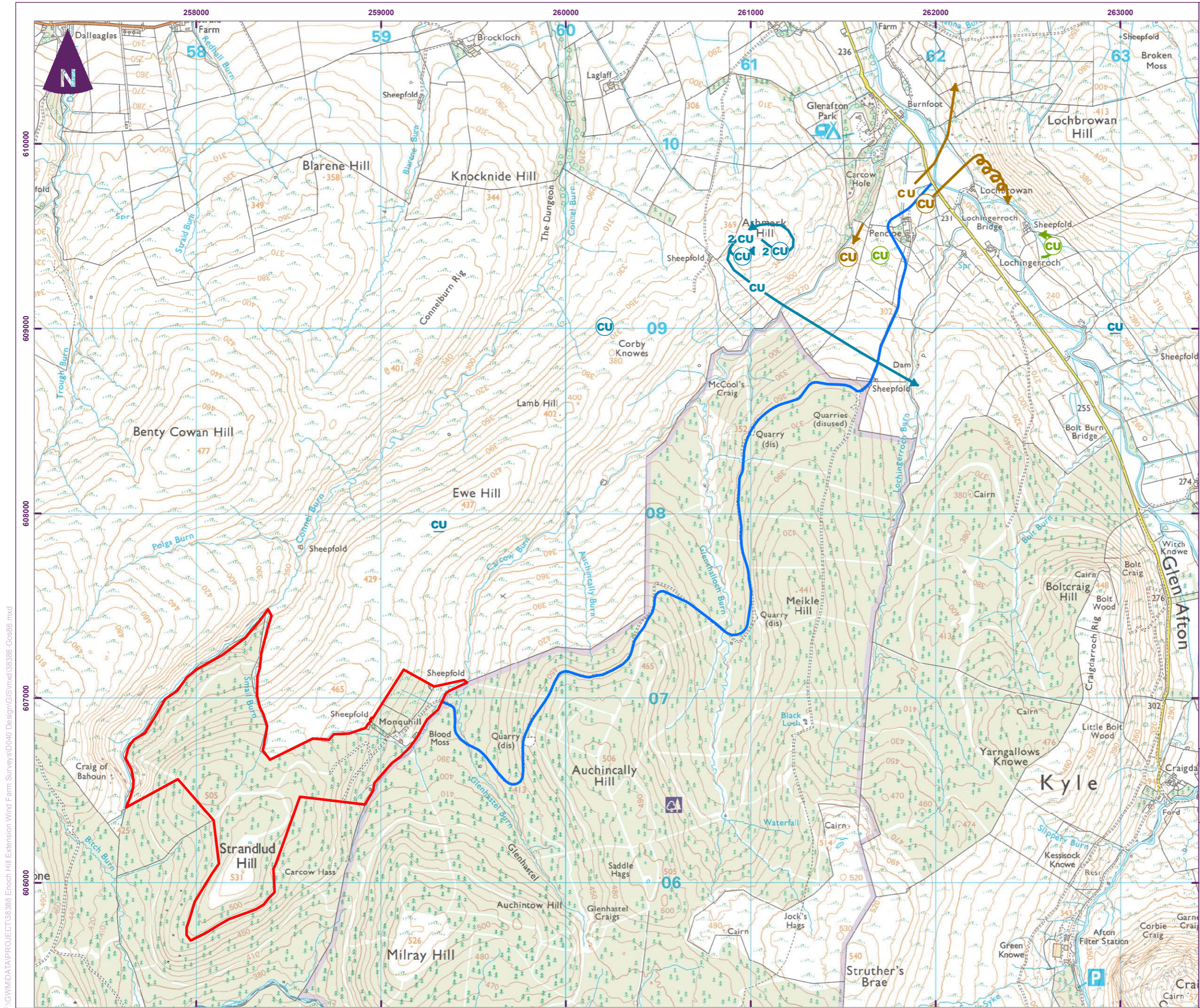

- Key
- Site boundary
  - Indicative access route
  - SN Visit 1. (April)
  - SN Visit 2. (May).
  - SN Visit 3. (June)
  - SN Visit 4. (July). No records

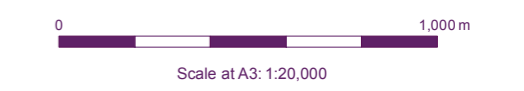

**Figure 3.1**  
Curlew territory map

file: FIG\WMDATA\PROJECT\38388 Enoch Hill Extension Wind Farm Surveys\A040 Design\GIS\mxd\38388-Gos86.mxd



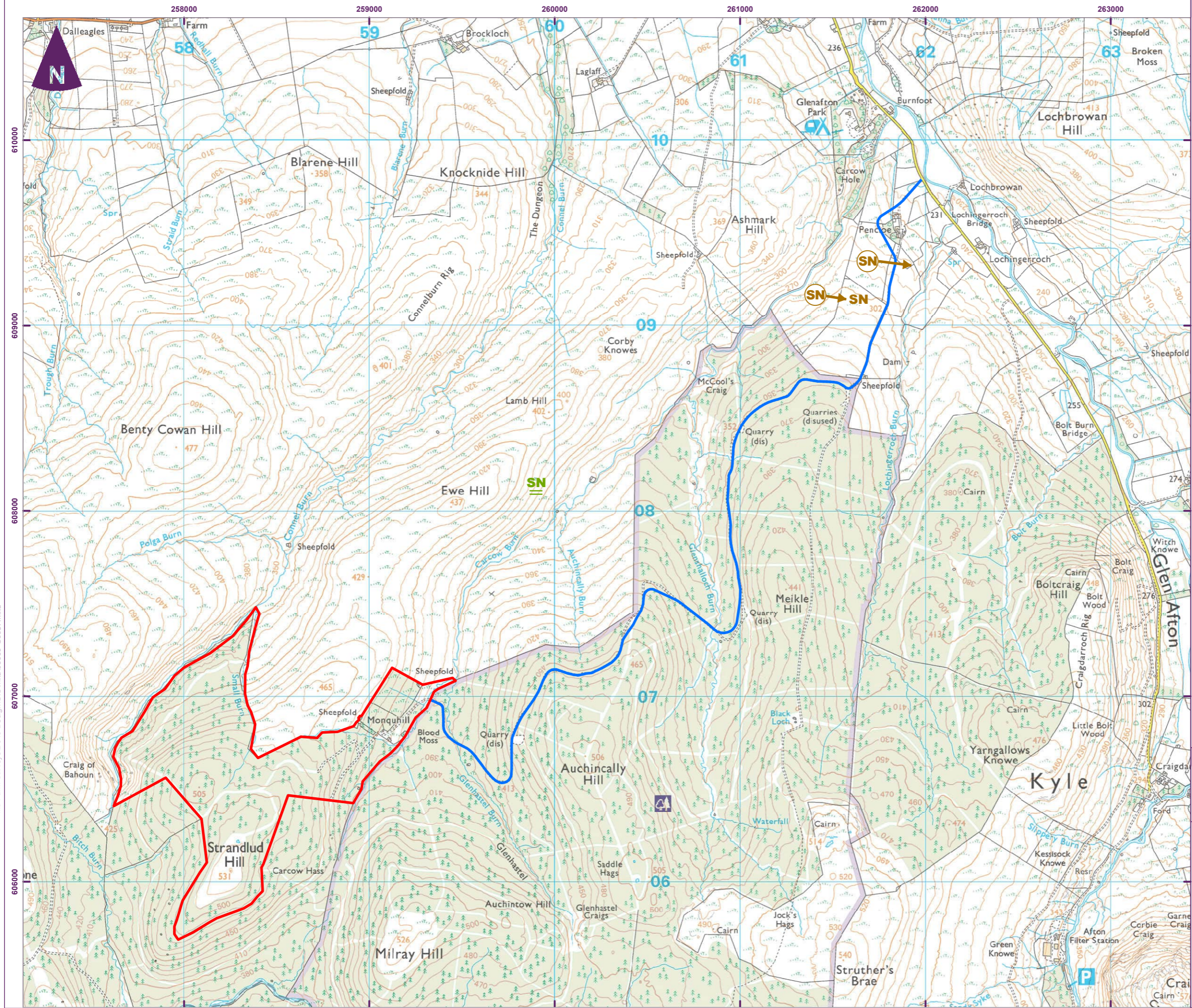

- Key
- Site boundary
  - Indicative access route
  - SN Visit 1. (April)
  - SN Visit 2. (May). No records
  - SN Visit 3. (June)
  - SN Visit 4. (July). No records

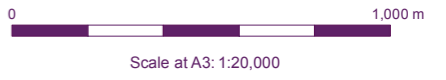

Enoch Hill Wind Farm  
Extension  
Baseline Ornithology  
Report - Breeding  
Season 2017

**Figure 3.2**  
Snipe territory map

file: FIG\WMDATA\PROJECT\38388 Enoch Hill Extension Wind Farm Surveys\DO40 Design\GIS\mxd\38388-Gos87.mxd