

The Enoch Hill 132/33 kV substation which is to be constructed by SPEN is to be located in the compound

**Overhead Plan
1:750**

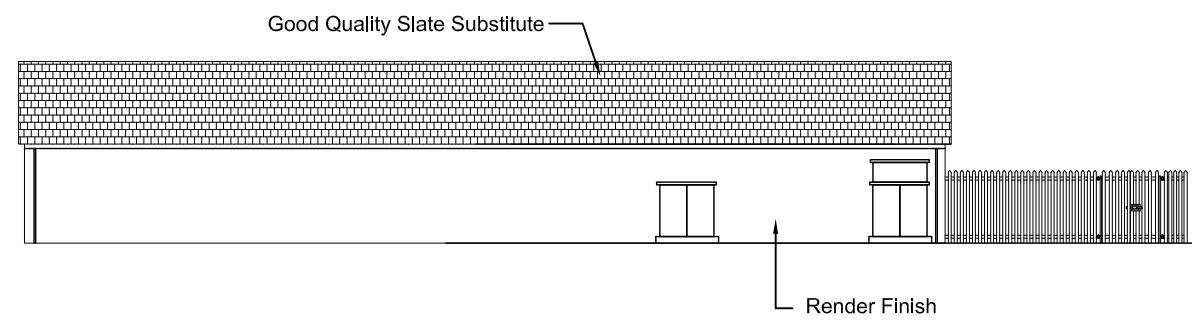

**Elevations
1:250**

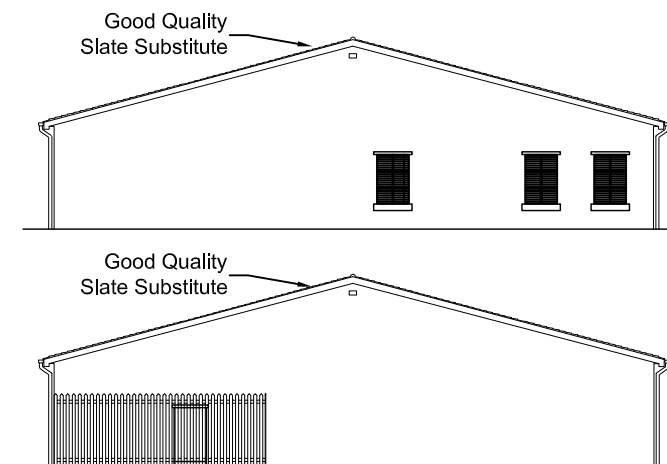

- Notes:
1. Measurements shown in millimetres unless otherwise stated.
 2. Site layout plan, ground floor plans and elevations to be submitted in accordance with planning conditions attached to the consent should approval be granted.

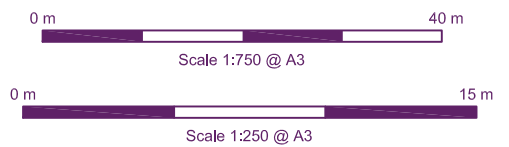

Client

Enoch Hill Wind Farm
Further Environmental
Information



**Figure 4.7
Typical substation and control building**