

W:\GWM\DATA\PROJECT\32964 Afon II Sub Folder\040 Design\Drawings\ArcGIS\MXD\32964-WOOD-XX-XX-FG-Z-0011\_S0\_P01.1.mxd Originator: gwenda.pannu

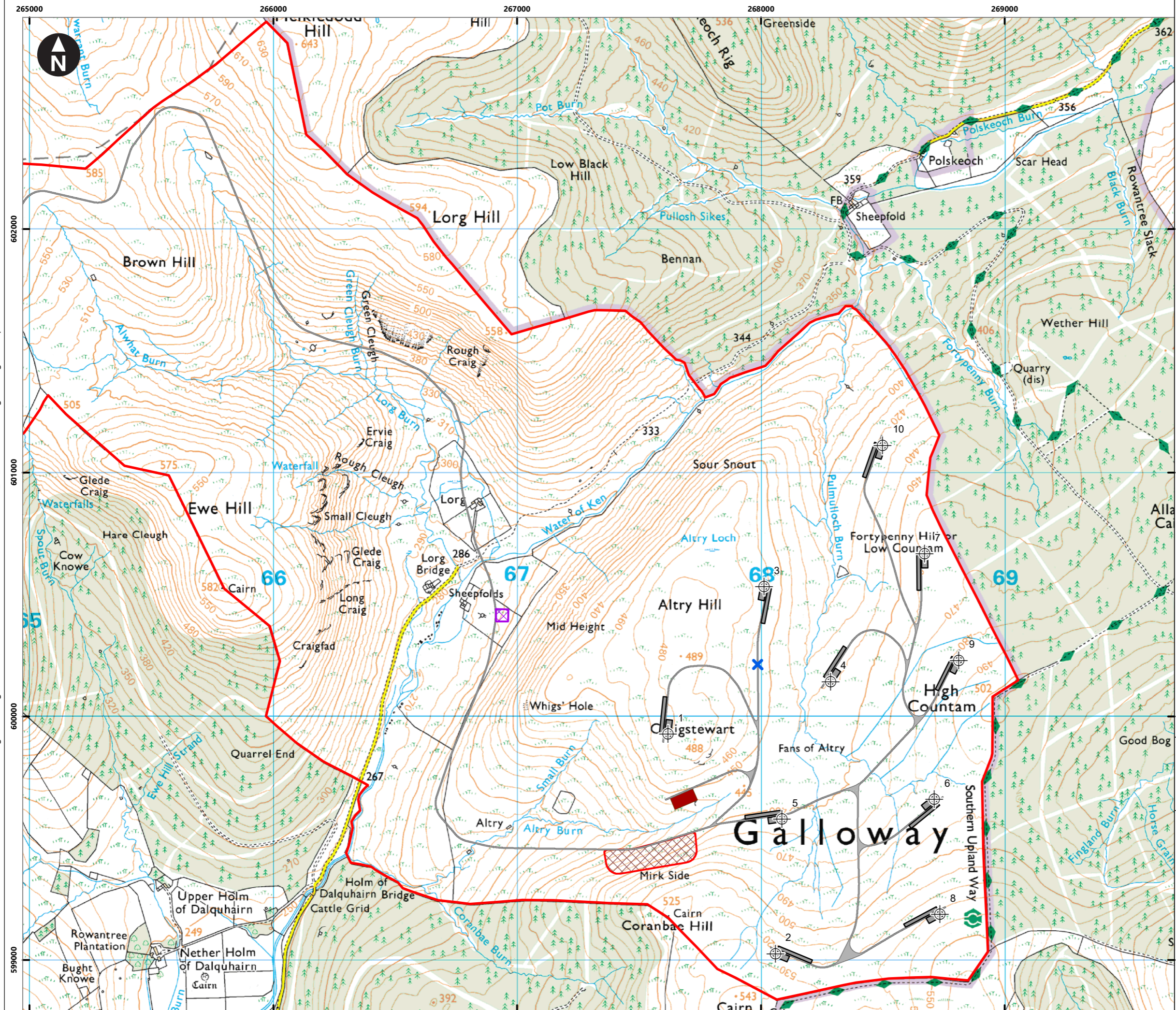

Key

- Site boundary
- + Turbine location
- X Met mast location
- Access tracks
- Crane pads
- Borrow pit search area
- Substation A (East)
- Substation B (West)
- Temporary compound

0 250 500 750 m  
Scale at A3: 1:15,000

Based upon the Ordnance Survey Map with the permission of the Controller of Her Majesty's Stationery Office.  
© Crown Copyright. 100027856

Client

RWE

Lorg Wind Farm  
Environmental Impact Assessment Report

**Figure 3.1c**  
**Site layout - East**

wsp

November 2022

32964-WOOD-XX-XX-FG-Z-0011\_S0\_P01.1